

Bolero creuat i Fandango

per quintet de metalls

durada aprox. 4'40"

Arranjament de Ferran Ferrando

De la col·lecció

Folklore **Valencià**

Bolero creuat i Fandango

Score

Folk valencià

Arr. Ferran Ferrando

Lleuger ($\text{♩} = 60$)

Trompeta 1 (Si \flat)

Trompeta 2 (Si \flat)

Trompa (Fa)

Trombó

Tuba

mf

mf

mf

mf

mf

ta1

ta2

pa

bó

ba

mf

Bolero creuat i Fandango

2

7

ta1

ta2

pa

bó

ba

10

ta1

ta2

pa

bó

ba

13

ta1

ta2

pa

bó

ba

16

ta1

ta2

pa

bó

ba

Bolero creuat i Fandango

4

19

ta1

ta2

pa

bó

ba

22

ta1

ta2

pa

bó

ba

Bolero creuat i Fandango

25

FI

A la \$ sense rep. i FI

ta1

ta2

pa

bó

ba

3/4

3/4

3/4

3/4

3/4

Lent

Alegret

30

ff

f

f

f

FI

FI

FI

FI

FI

FI

30

3/4

3/4

3/4

3/4

3/4

Bolero creuat i Fandango

6

34

ta1

ta2

pa

bó

ba

f

38

ta1

ta2

pa

bó

ba

42

ta1

ta2

pa

bó

ba

mf

mf

46

ta1

ta2

pa

bó

ba

Bolero creuat i Fandango

8

50

ta1

ta2

pa

bó

ba

ff

f

f

f

54

ta1

ta2

pa

bó

ba

f

58

ta1

ta2

pa

58

bó

ba

62

ta1

rit.

Rep. tot i FI

ta2

rit.

Rep. tot i FI

pa

rit.

Rep. tot i FI

62

bó

rit.

Rep. tot i FI

ba

rit.

Bolero creuat i Fandango

Trompeta 1 (Si \flat)

Folk valencià

Arr. Ferran Ferrando

Lleuger ($\text{♩} = 60$)

mf

4

8

11

14

17

21

25

FI

A la \$
sense rep.
i FI

Bolero creuat i Fandango

30 **Lent** **Alegret**

ff **FI** *f*

4

39

mf

46

ff

52

3 3 3

3 3 3

57

2

rit.

Rep. tot i FI

Bolero creuat i Fandango

Trompeta 2 (Si \flat)

Folk valencià

Arr. Ferran Ferrando

Lleuger ($\text{♩} = 60$)

mf

4

7

10

13

16

21

25

FI

A la \$
sense rep.
i FI

Bolero creuat i Fandango

30 **Lent** **Alegret**

f FI

36

42

mf

49

ff

55

60 **2** **Rep. tot i FI**

rit.

Bolero creuat i Fandango

Trompa (Fa)

Folk valencià

Arr. Ferran Ferrando

Lleuger ($\text{♩} = 60$)

mf

4

7

10

13

17

21

25

FI

A la \$
sense rep.
i FI

Bolero creuat i Fandango

30 **Lent** **Alegret**

36

42

48

54

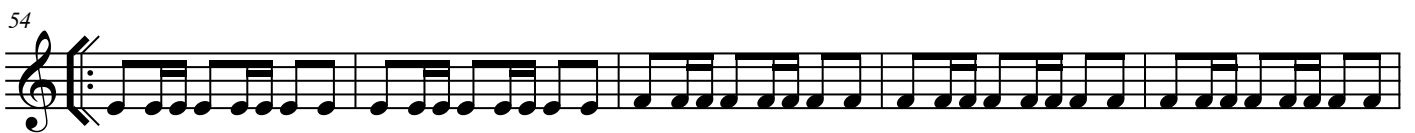

59 **Rep. tot i FI**

Bolero creuat i Fandango

Trombó

Folk valencià

Arr. Ferran Ferrando

Lleuger (♩ = 60)

mf

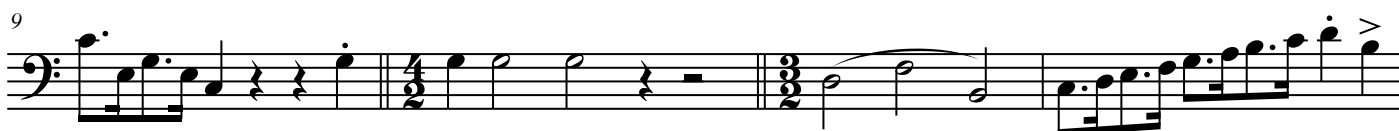

Bolero creuat i Fandango

2

Lent

Alegret

35

42

48

54

59

Rep. tot i FI

Bolero creuat i Fandango

Tuba

Folk valencià

Arr. Ferran Ferrando

Lleuger ($\text{♩} = 60$)

mf

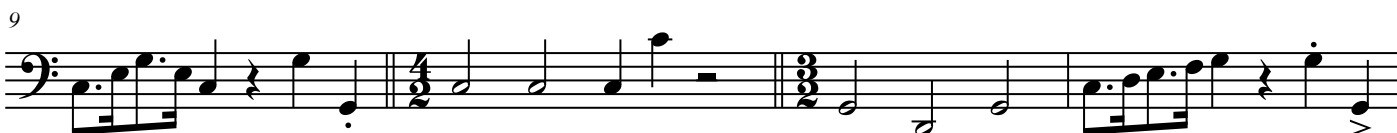

A la \$
sense rep.
i FI

Bolero creuat i Fandango

2

Lent

Alegret

36

42

49

57

Rep. tot i FI