

WALKIN'

(MED.)

TRUMPET IN B♭ 1

TRUMPET IN B♭ 2

HORN IN F

TROMBONE

TUBA

TRUMPET IN B♭ 1

TRUMPET IN B♭ 1

(1 TIME TACET)

(OBLIQ. 1 TIME)

G7

B♭ Tpt. 1

B♭ Tpt. 2

HN.

TBN.

TUBA

F7

G7

D7

C7

B♭ Tpt. 1

B♭ Tpt. 2

HN.

TBN.

TUBA

B♭7

F7

C7

B♭7

TRUMPET IN B \flat 1

WALKIN'

RICHARD CHARPENTER

ARR. F. FERRANCO

(MED.)

(SOLO WHEN YOU WANT
IN BEFORE CHORDS)

TRUMPET IN B \flat 2

WALKIN'

RICHARD CHARPENTER

ARR. F. FERRANCO

(MED.)

TRUMPET IN B 1

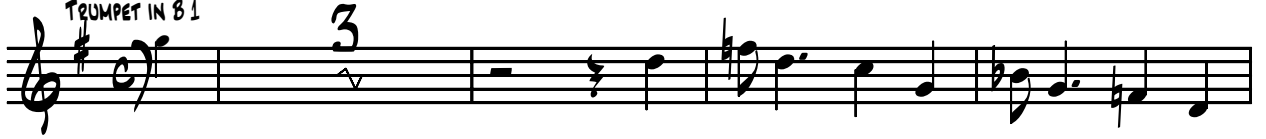

HORN IN F

WALKIN'

RICHARD CHARPENTER
ARR. F. FERRANDO

(MED.)

(1 TIME TACET)

(OBLIG. 1 TIME)

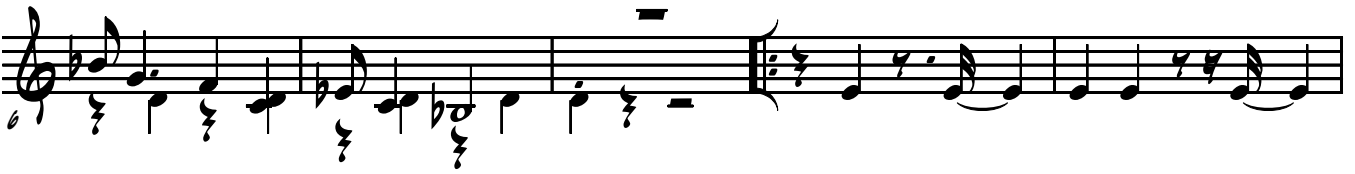

11

15

20

28

D.C.

TROMBONE

WALKIN'

RICHARD CHARPENTER

Arr. F. FERRANDO

(MED.)

TRUMPET IN B 1

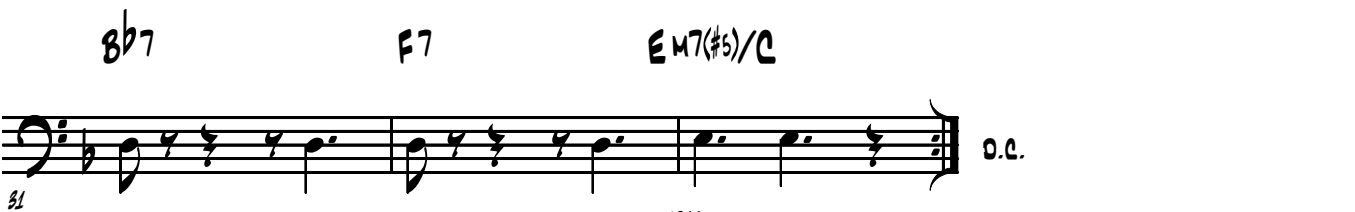
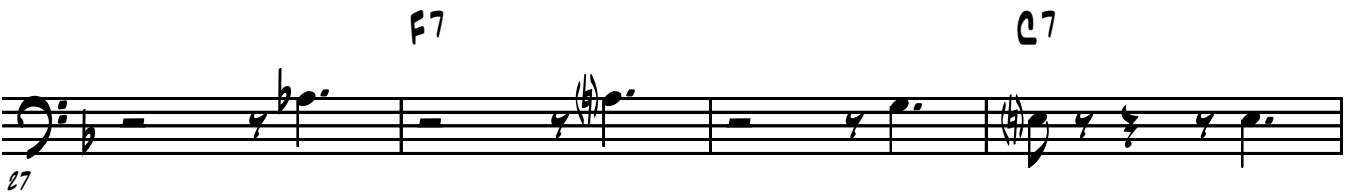
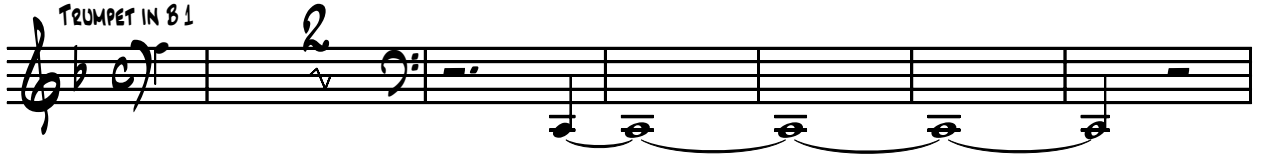

TUBA

WALKIN'

RICHARD CHARPENTER

ARR. F. FERRANDO

(MED.)

TRUMPET IN B 1

5

10

15

20

25

30