

Tubòfil

quintet
de
metall's

AL
VENT

15

2.

1.

20

2.

25

quintet
de
metalls

AL
VENT

30

34

40

quintet
de
metalls

AL
VENT

47

54

Tubòfil

quintet
de
metalls

Ferran Ferrando

Tubòfon en fa

Tubòfil

Trompeta 1

3 Amb swing

8

13 1. 2.

18 1. 2.

22

26 3 3

30 Sense swing

34

39

44 7

Tubòfil

Trompeta 2

2 Amb swing

7

12

16

21

25

29 Sense swing

33

38

43

Tubòfil

Tuba

Ferran Ferrando

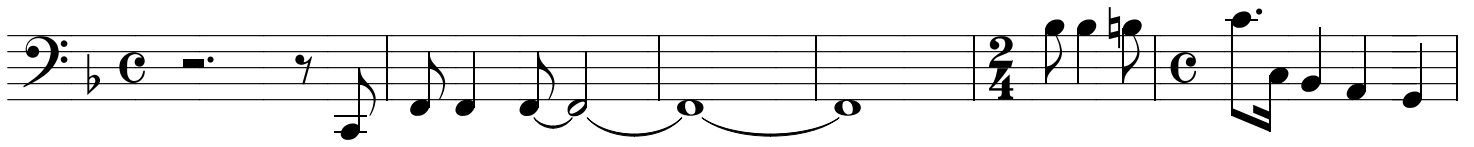

7

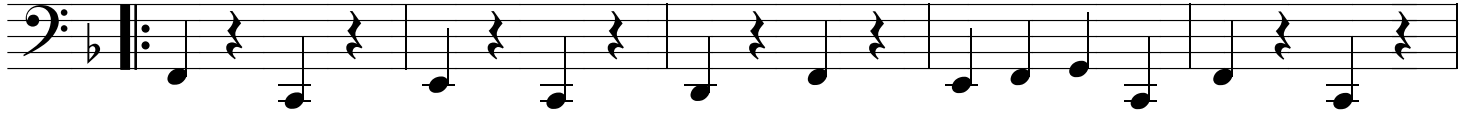

12

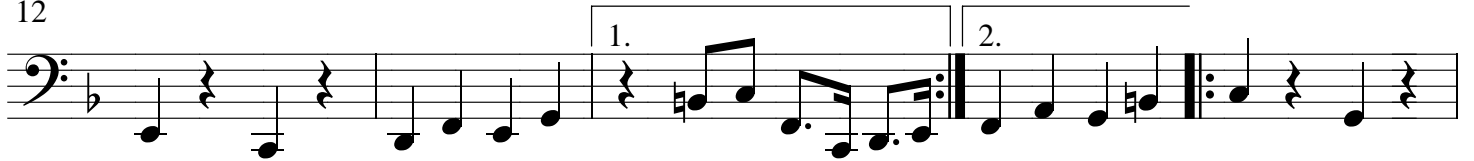

17

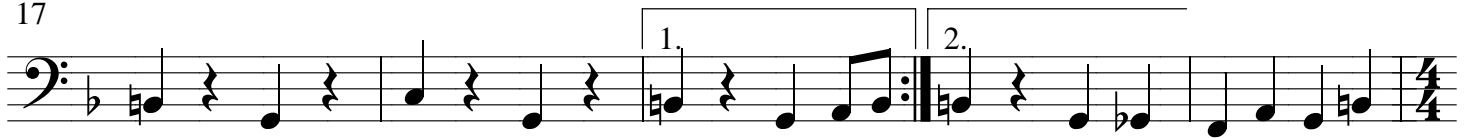

22

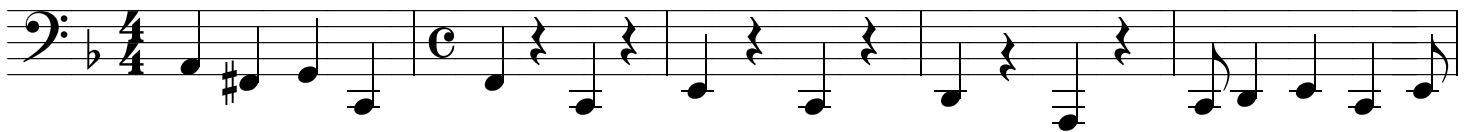

27

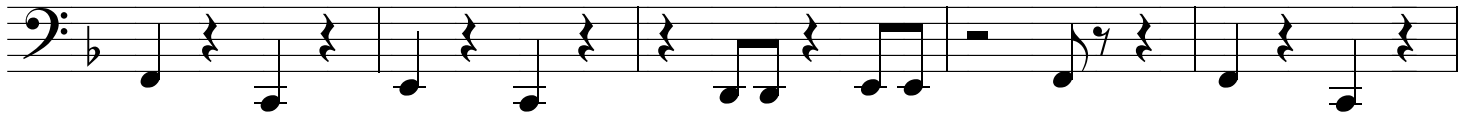

32

37

41

46

Tubòfil

Bateria

7

11

16

21

26

31

36

40

45

6

3